PATHS MASTER PLAN

CITY OF PORTAGE
COLUMBIA COUNTY, WI

March 23, 2015

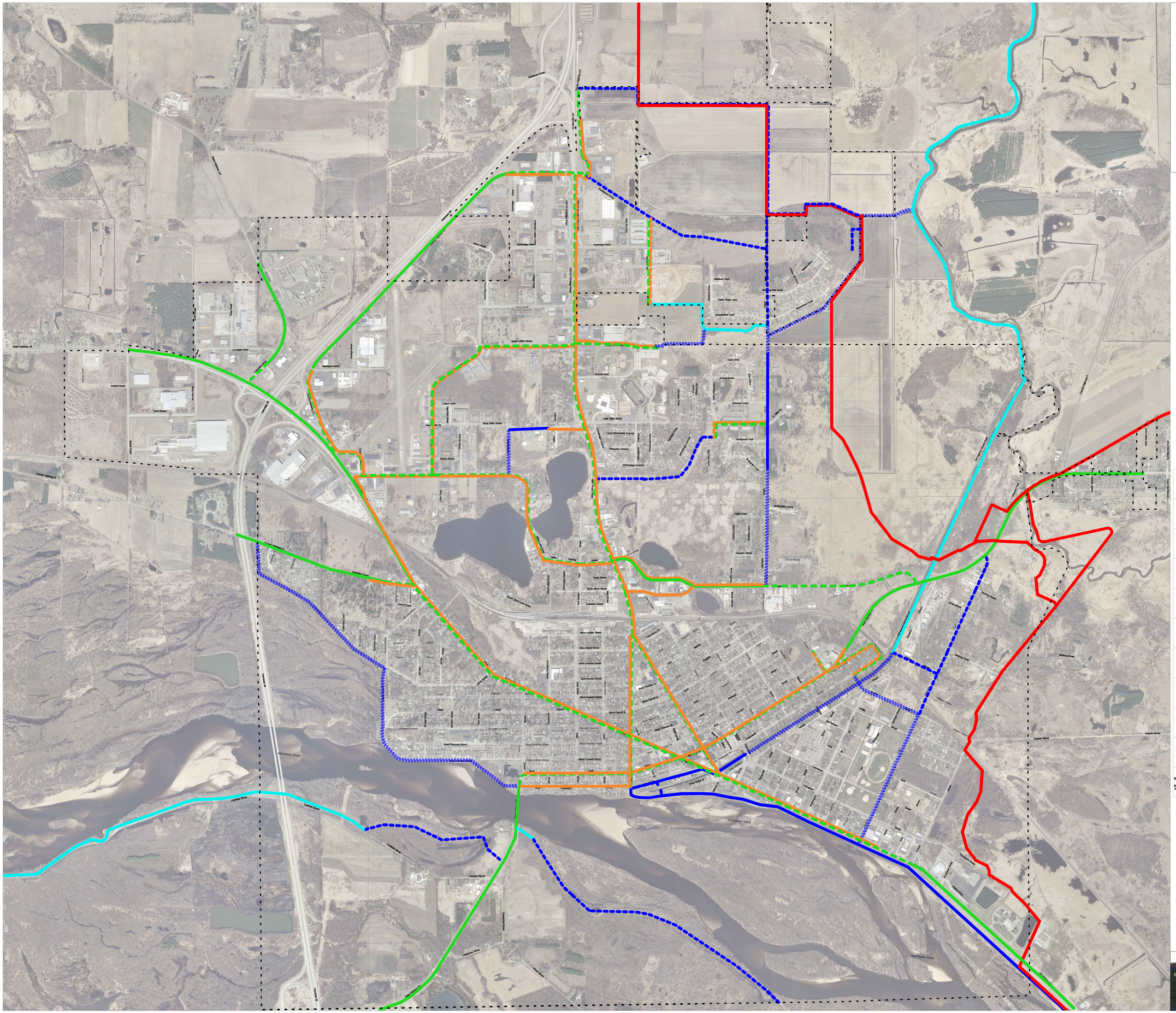

N
W E
S

0 1200' 2400'

LEGEND

- Existing Multi-Use Trails (Paved)
- Existing Multi-Use Trails (Unpaved)
- Existing Bike Lanes
- Existing Sidewalks as Connector
- Existing Snowmobile Trail
- Proposed Multi-Use Trails 2016-2020
- Proposed Multi-Use Trails 2021-2025
- Proposed Bike Lanes
- Proposed Sidewalks as Connectors
- City Limits

Note: Bike Lanes to be constructed in concert with street projects.

"Where the North Begins" Portage Wis.