Banner Installation Location Map

CITY OF PORTAGE
COLUMBIA COUNTY, WI

DECEMBER 11, 2017

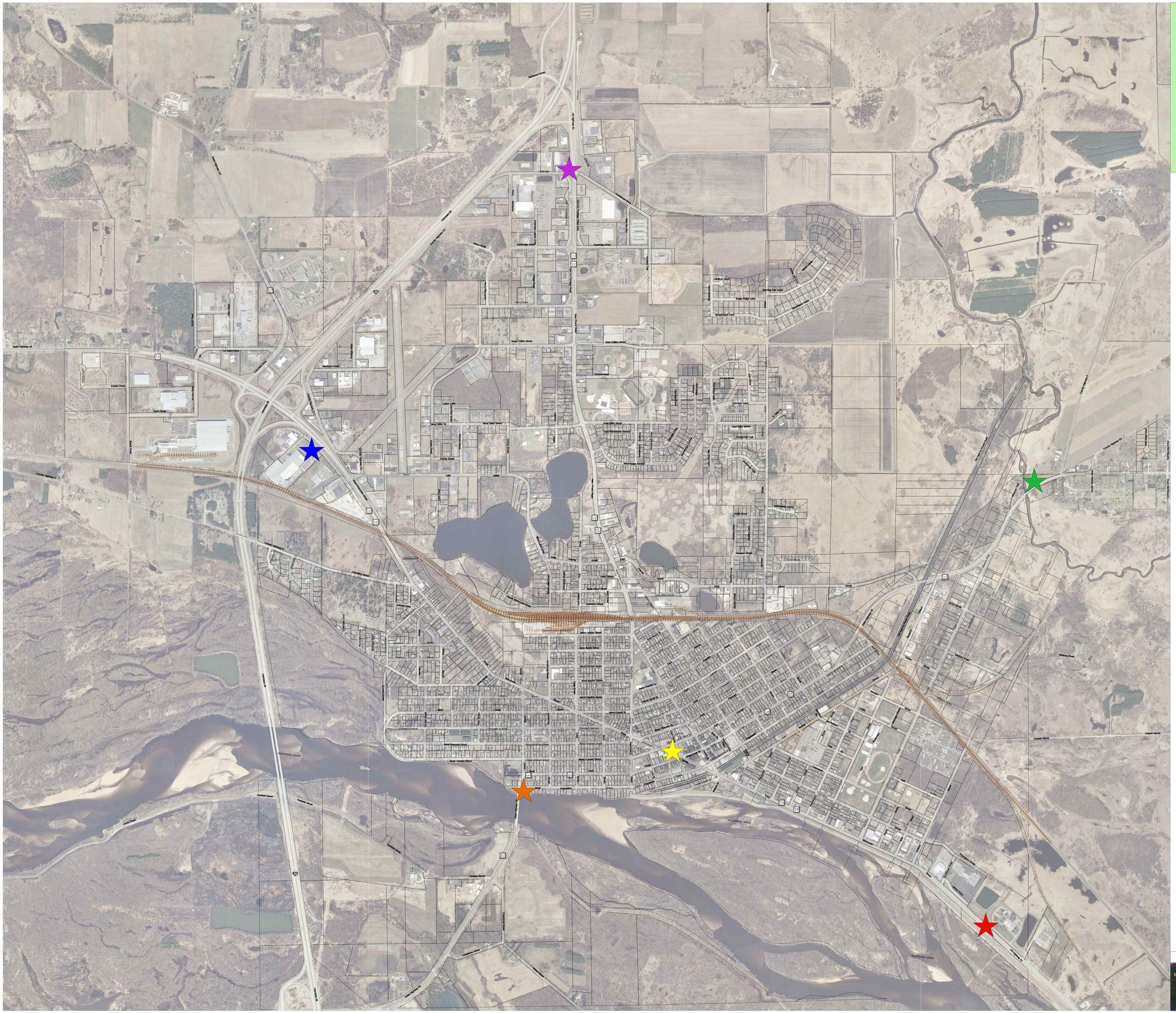

N
W E
S

0 1200' 2400'

LEGEND

Banner Installation Locations

- Entrance Sign: HWY 51/16 South
- HWY 33, Across from Pauquette Park
- Commerce Plaza
- HWY 33 East, Wayside
- Entrance Sign: HWY 16 North
- Entrance Sign: New Pinery Rd.
- RailRoad
- Parcels 05-25-17

"Where the North Begins"
Portage Wis.